

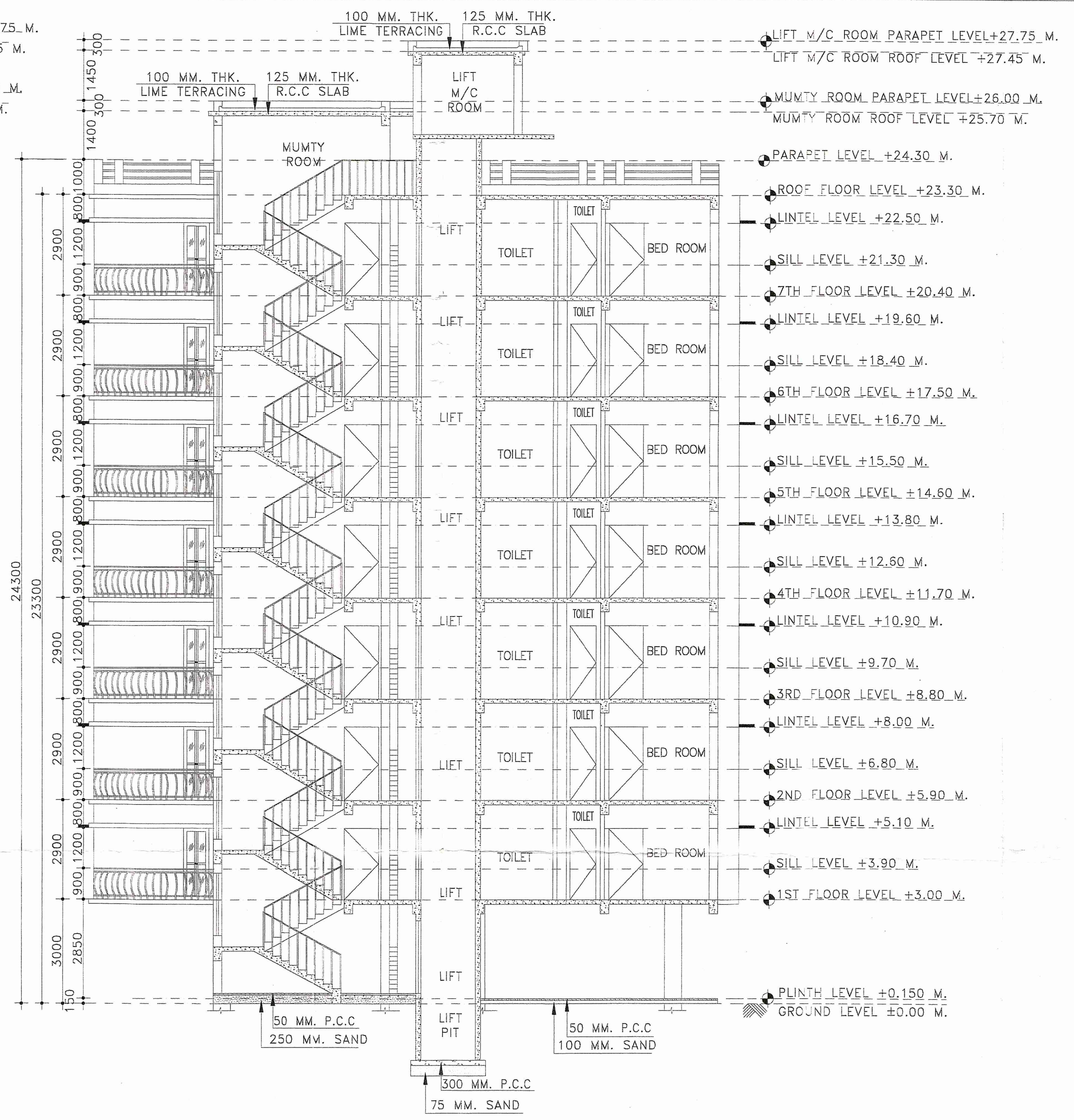

(A) FRONT SIDE ELEVATION
SCALE: 1:100

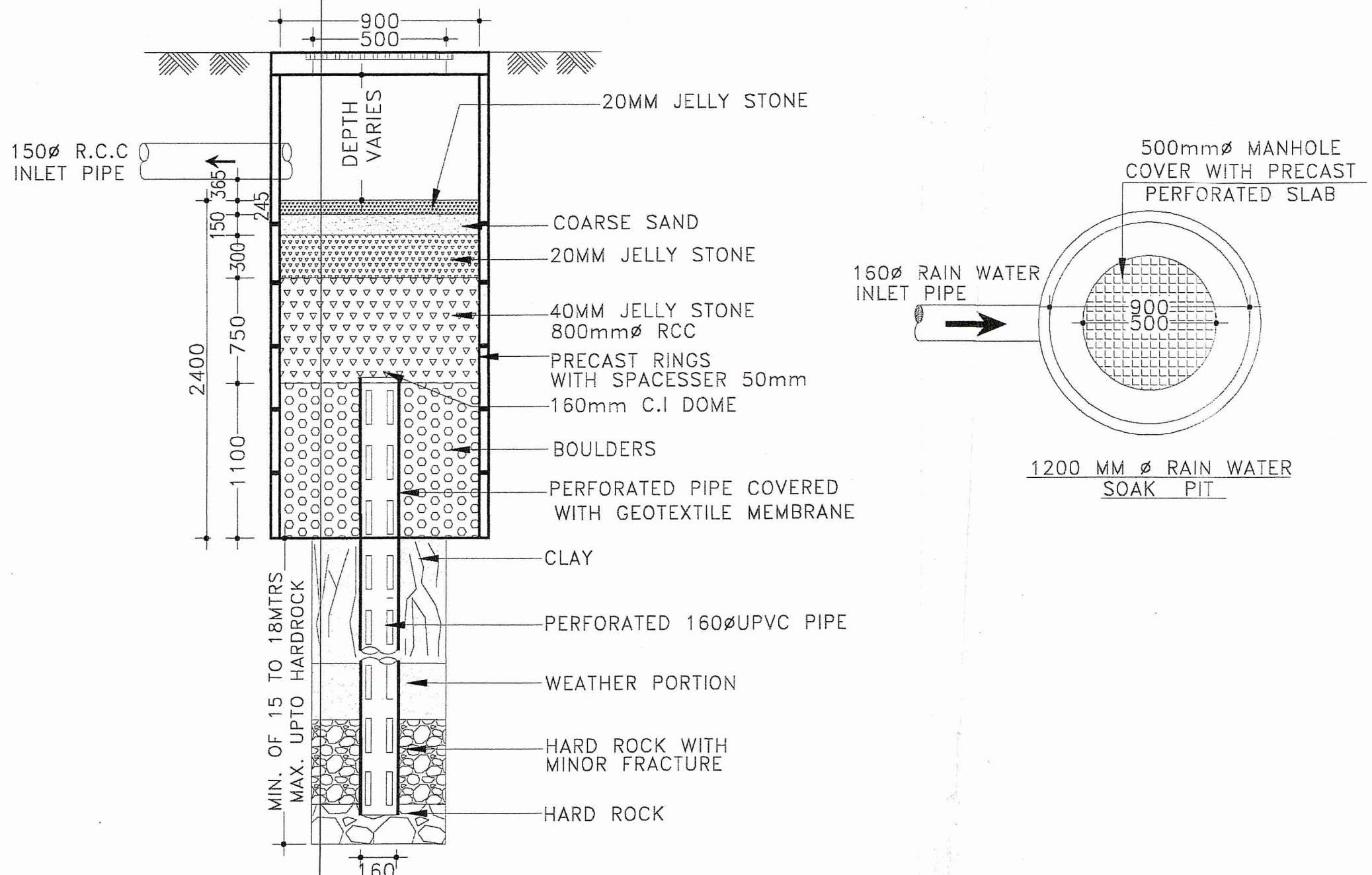

(B) SECTION:-- A-B
SCALE: 1:100



(C) SECTIONAL DETAILS OF RAIN WATER SOAK PIT
SCALE: N.T.S.

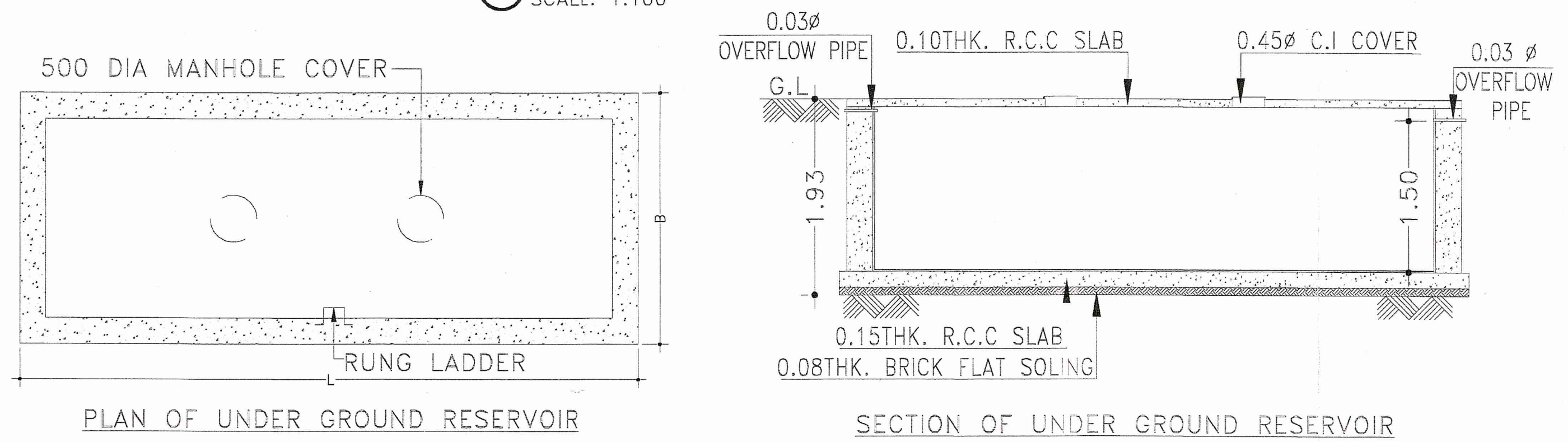

(D) DETAILS OF UNDER GROUND RESERVOIR
SCALE: N.T.S.

SCHEDULE OF DOOR & WINDOW :-

MARK	SIZE	DESCRIPTION
D1	1000X2100	FULLY PNL
D2	900X2100	FULLY PNL
D3	750X2100	FULLY PNL
W	1800X1200	SLIDING WINDOW
W1	1500X1200	SLIDING WINDOW
W2	1000X1200	SLIDING WINDOW
V	600X450	MOVABLE VENTILATOR
V1		VENTILATION FOR STAIR CASE.

PROJECT NAME :-
PLAN OF PROPOSED (G+7) EIGHT STORIED RESIDENTIAL BUILDING OF MR.GOLAM SAMIM,S/O HABIBUR RAHAMAN, PLOT NO-472 KHATIAN NO-1947, J.L NO-209, MOUZA-BANSOL P.S-DURGAPUR DIST-PASCHIM BARDHAMAN, WEST BENGAL.

- NOTES :-**
1. ALL DIMENSIONS ARE IN M. AND ALL LEVEL ARE IN M.
 2. WRITTEN DIMENSIONS MUST BE FOLLOWED
 3. ALL EXTERNAL WALLS 0.25TH. & INTERNAL WALLS 0.125TH. UNLESS OTHERWISE MENTIONED.
 4. ALL MASONRY WORKS ARE BOUNDED BY CEMENT MORTAR (1:6) & (1:4).
 5. EXTERNAL PLASTER IS 0.025THK. & INTERNAL PLASTER IS 0.012M.THK.
 6. ALL CONC. GRADE IS M25 & GRADE OF STEEL FE-500
 7. 0.25THK. BRICK WORK IN 1:6 MORTAR
 8. 0.125THK. & 0.075THK. BRICK WORK IN 1:4 MORTAR
 9. 0.15 WIDE SURFACE DRAIN SHOULD BE PROVIDED ALL ROUND THE BUILDING.
 10. 25% OF THE BUILDING TO BE CONSTRUCTED USING FLY-ASH BRICKS

AREA CALCULATION :-

LAND AREA	PLINTH AREA	
	FLOOR	AREA (SQ.M.)
454.22 SQ.M.	GROUND FLOOR	215.63 SQ.M.
	FIRST FLOOR	293.62 SQ.M.
	SECOND FLOOR	293.62 SQ.M.
	THIRD FLOOR	293.62 SQ.M.
	FORTH FLOOR	293.62 SQ.M.
	FIFTH FLOOR	293.62 SQ.M.
	SIXTH FLOOR	293.62 SQ.M.
	SEVENTH FLOOR	293.62 SQ.M.
TOTAL	2270.97 SQ.M.	

GROUND COVERAGE = 47.47 %
F.A.R = 2.49
NO. OF FLATS = 21
NO. OF CAR PARKING = 14

SIGNATURE OF STRUCTURAL ENGINEER :-

Handwritten Signature
Lic No. - L.P.M/163/AMC-DWG/BPD/165
DCE, B-TECH, G.I.D.S. Durgapur-16
Contact No. - 933233331

Approved
Approved in the meeting on 01.08.2023
Handwritten Signature
Prachin In Charge
Tachapur Gram Panchayat
Durgapur, Paschim Bardhaman

TITLE :-
FRONT SIDE ELEVATION, SECTIONAL VIEW, DETAILS OF RAIN WATER SOAK PIT, DETAILS OF UNDER GROUND RESERVOIR

BUILDING HEIGHT :- G+7

SIGNATURE OF DEVELOPER/OWNER :-
SIGNATURE OF GEO-TECHNICAL ENGINEER :-
SIGNATURE OF ARCHITECT :-

Handwritten Signature
ANANOJ MATHY
Civil & Geotechnical Engineer
Lic No. - LBPM/162/AMC
G.I.D.S. Durgapur - 16

Handwritten Signature
VAISHALI MAHARANDATHALYE
CONSULTING ARCHITECT
CA/2018/101108

DATE : 09.08.2022
SCALE : 1:100, N.T.S.
REV. :
PROJECT NAME :- G.D.R. APARTMENT PH-2
SHEET NO :- ARCH./P&RD-01/02

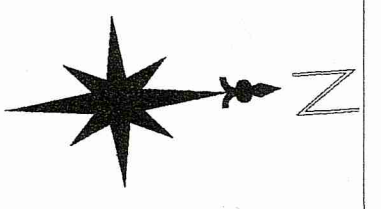

DURGAPUR BIDISIA MIKATAN
Handwritten Signature
Partner

Golam Samim